

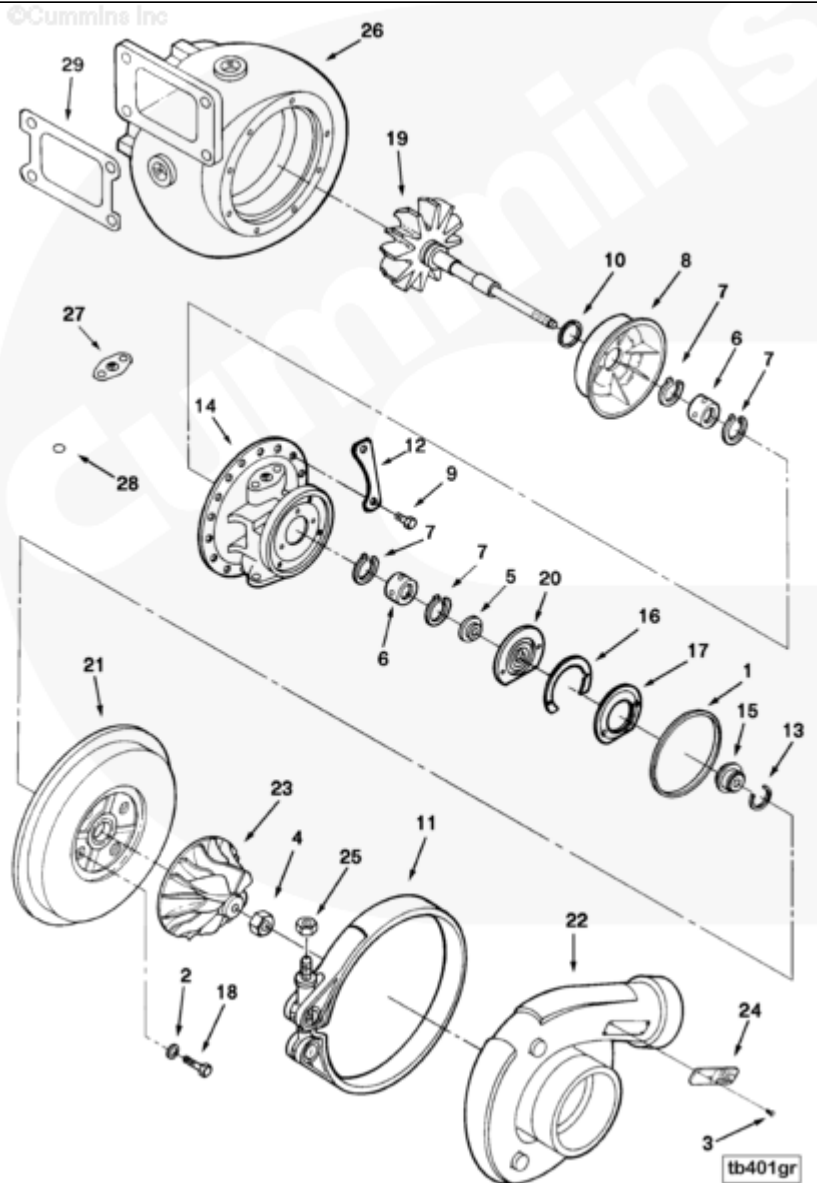

Parts Catalog - Option Detail

| Electronic Parts Catalog - Option Detail | | | | |
|--|---|---------|-----------|-----------|
| Option | Group | Graphic | Film Card | Date |
| PP2404-05 | 10.06 | tb401gr | K38 | 06-JUN-08 |
| Engines | GTA38, K38, KTA38GC CM558, QSK38 CM2150 K106, QSK38 CM2150 MCRS, QSK38 CM850 MCRS | | | |



[SMALL](#) | [MEDIUM](#) | [LARGE](#)

| Cart | Ref No | Part Number | Part Description | Required | Remarks |
|---|--------|-------------|------------------|----------|---------|
| <input type="button" value="View My Cart"/> | | | | | |
| | | PP2404-05 | Turbocharger | | |

| | | | | | |
|--------------------------|----|---------|----------------------------------|---|-------------------------------|
| <input type="checkbox"/> | | 3800907 | Turbocharger | 2 | |
| <input type="checkbox"/> | | 3594172 | Turbocharger | 1 | Serviced as 3800907. |
| <input type="checkbox"/> | 1 | 3502449 | Rectangular Ring Seal | 1 | |
| <input type="checkbox"/> | 2 | 3504967 | Plain Washer | 4 | Holset Part Sold Only In Kits |
| <input type="checkbox"/> | 3 | 3519163 | Drive Screw | 2 | |
| <input type="checkbox"/> | 4 | 3519535 | Lock Nut | 1 | M11 x 1.00 |
| <input type="checkbox"/> | 5 | 3591522 | Thrust Collar | 1 | |
| <input type="checkbox"/> | 6 | 3519627 | Turbocharger Bearing | 2 | |
| <input type="checkbox"/> | 7 | 3519641 | Retaining Ring | 4 | |
| <input type="checkbox"/> | 8 | 3536588 | Turbocharger Heat Shield | 1 | |
| <input type="checkbox"/> | 9 | 3521225 | Hexagon Head Set Screw | 8 | M8 X 1.25 X 16. |
| <input type="checkbox"/> | 10 | 3521442 | Split Ring Seal | 1 | |
| <input type="checkbox"/> | 11 | 3522631 | V Band Clamp | 1 | |
| <input type="checkbox"/> | 12 | 3522904 | Lock Plate | 4 | |
| <input type="checkbox"/> | 13 | 3523412 | Split Ring Seal | 1 | |
| <input type="checkbox"/> | 14 | 3594555 | Turbocharger Bearing Housing | 1 | |
| <input type="checkbox"/> | 15 | 3523980 | Oil Slinger | 1 | |
| <input type="checkbox"/> | 16 | 3524418 | Shim | 1 | |
| <input type="checkbox"/> | 17 | 3524419 | Oil Baffle | 1 | |
| <input type="checkbox"/> | 18 | 3525073 | Hexagon Head Set Screw | 4 | M8 x 1.25 x 25 |
| <input type="checkbox"/> | 19 | 3521033 | Shaft Wheel Rotor | 1 | |
| <input type="checkbox"/> | 20 | 3536914 | Turbocharger Thrust Bearing | 1 | |
| <input type="checkbox"/> | 21 | 3538455 | Turbocharger Diffuser | 1 | |
| <input type="checkbox"/> | 22 | 3527369 | Compressor Housing | 1 | |
| <input type="checkbox"/> | 23 | 3533703 | Turbocharger Compressor Impeller | 1 | |
| | 24 | 3527619 | Dataplate | 1 | |
| <input type="checkbox"/> | 25 | 3529372 | Regular Hexagon Nut | 1 | 1/4 - 28 UNF |
| | 26 | 4035615 | Turbine Housing | 1 | |
| <input type="checkbox"/> | 27 | 3202117 | Connection Gasket | 1 | |
| <input type="checkbox"/> | 28 | 3037537 | O-Ring Seal | 1 | |

| | | | | | |
|--------------------------|----|-------------------------|---------------------|---|--|
| <input type="checkbox"/> | 29 | 3171368 | Turbocharger Gasket | 1 | |
|--------------------------|----|-------------------------|---------------------|---|--|

© 2019 Cummins Inc., Box 3005, Columbus, IN 47202-3005 U.S.A.
Terms of Use and Disclaimers | Recommended System Requirements
Need Assistance? Please click on the Contact Us button in the top right corner of any page.